

## Towards AEC with Science and Technology At Thailand Science Park, NSTDA



"Towards AEC with New Child Raising Techniques for Life Changing". Meet MD Chitra Wongboonsin, Gynecologist at Bangpakok 1 Hospital.  
Registration at <http://www.nstda.or.th/nac2013/>



"AEC: Center of Human Resource Development – How Thailand manages to make the best out of invaluable resource persons". Meet special speakers who have been involved with HRD of both private and public sectors, and meet the world award winners with honor recognitions in "World Inventor Award Festival".  
Registration at <http://www.nstda.or.th/nac2013/>

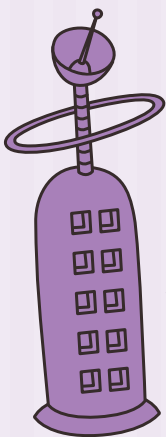

Learn science through food and its cooking:  
"Extravaganza with ASEAN Top Dishes – Feel the Tastes and Fun the Cooking!" Try Luang Prabang's salad, Vietnam's deep fried spring roll, Nazi-Lemuk and Amoc!!



Inspire new inventors with "Mini Robots to ASEAN" – Enjoy do-it-yourself with own creative robots.

### "From Thai Orchard to Kitchen of the World"

Practice vegetable gardening and learning to transplant seedlings of Som Tum ingredients outdoors. Participate in making Som Tum; a delicious and healthy world famous Thai dish which blends in a perfect combination of zesty tastes and flavors from common Thai backyard vegetables.



"Inspiration for Young Scientists" – enjoy NSTDA's open house National research and laboratory centers.



"Explore how to synthesize silver and gold particles in nanotechnology"



Sirindhorn Science Home  
Open House

# Registration Form

NAC2013 – the 9<sup>th</sup> NSTDA Annual Conference Student-and-Parent's Activities

Please identify status of your group below:

- Student Level:       Elementary       University  
 Parent       Teacher / Professor / Instructor       Others, please specify: .....

Name: (Mr. / Miss / Mrs. / Others) ..... Last Name: .....

Address: ..... Province: .....

Zip Code: ..... Phone: .....

Fax: ..... Mobile: ..... Email: .....

In case of attending in group, please tell us a total number of student .....

Student Grade: ..... number of teacher .....

Per your interest, please insert a tick mark in the topics of activities below. (Everyone can select only one activity in case of time overlapping activities.)

## 1. Student-and-Parent's Activities

Topics/ Venues	Sunday 31 March 2013	Monday 1 April 2013	Tuesday 2 April 2013	Wednesday 3 April 2013	Remarks
1. Towards AEC with New Child Raising Techniques for Life Changing at Sirindhorn Science Home	Registration at <a href="http://www.nstda.or.th/nac2013/">http://www.nstda.or.th/nac2013/</a>				Parents and other interested
2. AEC: Center of Human Resource Development at NSTDA Convention Center	Registration at <a href="http://www.nstda.or.th/nac2013/">http://www.nstda.or.th/nac2013/</a>				Undergraduate students or higher
3. Extravaganza with ASEAN Top Dishes at Sirindhorn Science Home	Registration at <a href="http://www.nstda.or.th/ssh">http://www.nstda.or.th/ssh</a>				Student Grade 5 to 6
4. Inspire new inventors with "Mini Robots to ASEAN" at Sirindhorn Science Home	Registration at <a href="http://www.nstda.or.th/ssh">http://www.nstda.or.th/ssh</a>				Student Grade 5 to 6
5. Synthesize gold particles in nanotechnology at Sirindhorn Science Home		<input type="radio"/> 9.00-10.00 hrs. <input type="radio"/> 13.00-14.00 hrs.	<input type="radio"/> 9.00-10.00 hrs. <input type="radio"/> 13.00-14.00 hrs.	<input type="radio"/> 9.00-10.00 hrs. <input type="radio"/> 13.00-14.00 hrs.	Student Grade 10 -12
6. Synthesize silver particles in nanotechnology at Sirindhorn Science Home		<input type="radio"/> 11.00-12.00 hrs. <input type="radio"/> 15.00-16.00 hrs.	<input type="radio"/> 11.00-12.00 hrs. <input type="radio"/> 15.00-16.00 hrs.	<input type="radio"/> 11.00-12.00 hrs. <input type="radio"/> 15.00-16.00 hrs.	Student Grade 10 -12
7. From Thai Orchard to Kitchen of the World at Sirindhorn Science Home		<input type="radio"/> 9.00-10.30 hrs. <input type="radio"/> 10.30-12.00 hrs. <input type="radio"/> 13.00-14.30 hrs. <input type="radio"/> 14.30-16.00 hrs.	<input type="radio"/> 9.00-10.30 hrs. <input type="radio"/> 10.30-12.00 hrs. <input type="radio"/> 13.00-14.30 hrs. <input type="radio"/> 14.30-16.00 hrs.		Student Grade 10 -12 and other interested

Remarks : For the topics no. 1 to 4, please register online at indicated websites

## 2. National Centers and Sirindhorn Science Home Open House. (20-25 people/round.)

SSH Open House		National Centers Open House	
Date	Time	Date	Time
<input type="radio"/> 31 March 2013	<input type="radio"/> 9.00-10.00 hrs.		
<input type="radio"/> 1 April 2013	<input type="radio"/> 10.30-11.30 hrs.		
<input type="radio"/> 2 April 2013	<input type="radio"/> 13.00-14.00 hrs.	<input type="radio"/> 1 April 2013	<input type="radio"/> 9.00-12.00 hrs. <input type="radio"/> 13.00-16.00 hrs.
<input type="radio"/> 3 April 2013	<input type="radio"/> 14.30-15.30 hrs.	<input type="radio"/> 2 April 2013	
		<input type="radio"/> 3 April 2013	

Remarks :

- There is not registration fee for the Open house.
- Registration is recommended for effective management of the event, please fax registration to event organizer at 0 2529 7147 or scan your registration to [shm@nstda.or.th](mailto:shm@nstda.or.th)
- In case of full registrations, the organizer may rearrange the timetables and the activities on the dates without prior notice. We will manage capacity of full registrations with first-come, first-served policy.
- NSTDA reserved rights to change or cancel activities and visits in case of force majeure with announcement prior to the urgency.

